'CSA Soldier' Visits Park

The white painted fence close to the McLean House provides a resting place for David Jurgella, authentically garbed as a member of the 2nd N.C. State Troops, Confederate Army, who stopped at the National Park Friday with Gary Carpenter, a Cornell University graduate student. Jurgella is a graduate of Wisconsin State at Stevens Point. He and Carpenter are visiting Civil War battlefields and other historic points of interest. They were part of an ABC-TV special "Road to Gettysburg", a B.F. Goodrich production. Jurgella's outfit is made from homespun Amish wool with a blanket of homespun, too. His jacket is buttoned with rare CSA Rifleman buttons, with a Union haversack and canteen. "The Confederates often used Yankee accoutrements," he explained as a case of necessity rather than choice and found, usually on the battlefield, both men said their purpose is to "give people a living example of the fighting soldier." George Gorman is founder of the re-enactment group, 2nd N.C. State Troops. Next project—both Carpenter and Jurgella plan to be a part of the 5th Penna. Light Infantry for the 1976 Bi-centennial of the Revolutionary War.

STONEWALL

Blessed is every one that feareth the Lord; that walketh in his ways. Psalms 128:1

We are all so very happy to report the safe arrival of Phil Harrison after a stretch in the Army in Viet Nam. He arrived home Wednesday.

Mr. and Mrs. Lyn Staton from Plainsville Indiana, spent the week end with their parents, Mr. and Mrs. V. A. Staton and Mr. and Mrs. Hugh Branford.

Mrs. Bethe Walker Anderson is ill at her home.

Mr. Jim Herdon is better. There was a host of visitors to visit him Sunday, Mr. and Mrs. L. B. Wheeler, Mr. Marshall Stratton, Mr. Gibbs Martin and others.

Mr. Hubert Scruggs is improving slowly.

Mr. and Mrs. Dale Campbell of Lynchburg and Mrs. W. D. Krantz visited Mr. and Mrs. Eugene Cyrus and Mr. and Mrs. Lyle Gilbert Sunday.

Mr. and Mrs. L. B. Wheeler visited Mr. and Mrs. Dallas Gallaspie Sr. Sunday afternoon. They have recently moved here from Florida and are building a new home close by his son. So happy to have them live among us. They have joined Hebron Church and are there every Sunday.

Mr. and Mrs. Ben Wheeler and Louise visited his parents Sunday, Mr. and Mrs. I. B. Wheeler.

Mr. and Mrs. Earnest Waggoner had a birthday celebration for their son, Roy, last Tuesday night. Mr. and Mrs. Buddy Willis of La. had supper with them in the home of Mr. and Mrs. I. B. Wheeler.

Mr. and Mrs. Claude Trent and two daughters of Charlottesville spent the week end with Mr. and Mrs. Walker Bondurant. Mr. and Mrs. Tom Davidson and family were dinner guests of them Sunday.

Mr. Bob Harris and Mr. Wayne Vandergrift were dinner guests of Mr. and Mrs. Jack Caldwell last Tuesday.

Mrs. Bob Harris visited her parents, Mr. and Mrs. Jack Caldwell, Saturday.

Mr. and Mrs. Tilden Lee have moved to Appomattox and are living with Mr. Paul Drinkard. He left the hospital last Thursday. Hope he gets along fine.

Mr. and Mrs. Clarence Hunter of Lynchburg visited Mr. and Mrs. W. D. Krantz Sunday afternoon.

ROCKS

June 8 – A much needed rain fell Saturday afternoon.

Mr. and Mrs. Robert Roach and Mrs. Glen McIntosh were in Lynchburg Tuesday night. While there Mr. and Mrs. Robert Roach were visiting Mrs. Daphiney Seay at Lynchburg General Hospital, who was operated on Monday.

James Martin has the mumps.

Mrs. Carolyn Dickerson took Mr. and Mrs. Lewis Dickerson to Lynchburg Wednesday. Lewis went back to the doctor.

Sabrina Richardson returned to school Thursday.

Congratulations to the graduates in this area.

Mr. and Mrs. John Ranson spent Memorial week end in Norfolk with Mr. and Mrs. Ernest Ranson.

Reed Foster of near Five Forks visited his sister, Mrs. Jim Frank Ranson recently.

Schools will be closing Wednesday and all the children will be home on vacation.

Some will be attending GA and 4-H Camps. Then the vacation Bible Schools will be starting.

Friends are sorry to hear Kermit Paulette entered McGuire Hospital in Richmond last Thursday. A speedy recovery is wished him.

Mrs. Clara Garrette and Mrs Alice Jackson will return from Carroll County this week after visiting relatives there.

Mr. and Mrs. Graham McLauglin left last week for New Port, R.I. to attend the Lt. Scott and O'Brien wedding there.

Mr. and Mrs. Myron Richardson are "all smiles." It's a girl born, June 5th at a hospital in Richmond.

The H D Club had its June meeting with Mrs. Phyllis Richardson on Thursday night.

Vacation Bible School will be held at Rocks June 22 - 26, 8:45 to 11:45 a.m. Preparation Day is June 20, 9:30 to 11:30.

Plan now to make this Bible School the best yet.

The Baptizing will be held at Old Rocks this Sunday June 14 at 2:30 p.m.

Billy Graham Film

Here is the Holy Land in a color motion picture as different as it is dramatic, and timeless. "HIS LAND," will be shown on Sunday, June 14, 1970 at the Liberty Baptist Church at 7:30 p.m.

COMPLETE RADIATOR SERVICE

GRINELS MOTOR

Van Dealer Lic.

Appomattox, V

Congratulations

High School CLASS OF '70

Million Plus Sold By Ralph Reynolds

Ralph D. Reynolds, District Manager was cited for his outstanding life insurance service at the annual convention of the National Association of Fraternal Insurance Counsellors which met at the Sheraton O'Hare Motor Inn, Chicago Illinois, May 8. He is an area representative for Woodmen of the World.

Ralph was awarded a certificate of recognition for more than a million life insurance sold and the quality and persistance service award in 1969. As a Fraternal Insurance Counsellor, he was required to complete an extensive basic and advanced training course, pass two comprehensive examinations, and meet established production requirements. He has been a representative in this area since September, 1964.

DIAL
GOOD NEWS
352-7900

School To Have Auction

Saturday morning at 10 a.m. the Arcadia Academy will have an auction to offset the difficult summer months. Many items of interest have been donated by business men and individuals in the surrounding communities. A number of antiques, some old cars, furniture, appliances, several cases of oil and many other items to numerous to mention. Any items that our readers might desire to donate can be done by call either the school on Monday evening from 6:00 p.m. until 9:00 p.m. or by calling Rev. Earnie W. Lucas at 352-7817.

Registrations Now Being Accepted – Mr. Lucas reports that the fall registrations are coming in much better than expected. Ten children have been accepted the past two Monday evenings. Any and all questions concerning the school will be cheerfully answered each Monday evening between the hours of 6:00 p.m. and 9:00 p.m.

Ackers, Raymond Alfred
Austin, Glenn Leroy
Bates, Donald Alan
Brown, Billy Eugene
*Bruce, Milton Thurman
Cabiness, Neal Maxwell
Chambers, Harry Lenwood
Chambers, Thomas Harold III
Conner, Don Edward
Cutshall, Edward James
Doss, Arthur Landon
Doss, Lynn Arron
Eagle, Curtis Lyle, Jr.
Fleshman, Larry Steve
Franklin, Marvin Warren
Franklin, Thomas Henry
*Garrett, John Nathaniel
Glenn, Luther Benjamin
Goin, Leon Talmadge
Gowin, Ronald Wayne
Grubbs, Larry Arnold
Harris, Emmitt Grover
Harris, John Crawford
*Harvey Paul Douglas
Harvey, Wilson Newton
Hawkins, Kenneth Lee
Henderson, Ronnie Edward
Hillisman, Warren Ferrell
Hix, Willie Henry, Jr.
Hoke, Paul Douglas
Humbles, Steven Wayne
Ingo, Phillip Edward
Johnson, Ralph Delaware, Jr.
*Jones, Wilmer Earl
Kelso, Calvin Morris
Kelso, Harold Ellis
King, Leon Wardell
Lambert, Joe William
Lawson, John Samuel
Mann, Melvin Delano
Maxwell, Barry Gray
McCraw, Jon Guy
Mosley, Willie Edward
Nash, Twyman Carter
Noble, Thomas Allen
Norconk, Bennie Jeff
Page, Samuel Lee, Jr.
Pankey, Robert Nelson
Parsons, Arthur Wade
Pennix, Harold Steven
*Poe, Richard Babcock
Ranson, James Frank, Jr.
Saunders, Houston
*Schrock, David Mark
Scott, Michael Allen
Stough, Allen Dale
Tanner, Charles Fred
*Terry, Thomas Ragland
Tomlin, Ronald Dale
Trotter, Crosby Earl, Jr
Walker, James Emanuel
Washburn, Bruce Craig
Webber, Chuckie Lee
Welch, Clifton Reece
*Williams, Randolph Kent
Yount, Richard Thomas

* Honor Graduates

Baars, Rosa Mae
Baars, Shirley Jean
Baldwin, Charlotte Roberta
Beale, Karen Lovelace
Bell, Lena Kathy
Berkeley, Virginia Anne
Booker, Marilyn Lee
Booker, Mary Agnes
Bragg, Patricia Lee
*Brannon, Georgie Belle
Brown, Nancy Lee
Chambers, Alice Rebecca
Chambers, Linda Ann
Coleman, Nancy Gayle
Crain, Zandra Lee
Davis, Charlene Macy
Dowdy, Diana Sue
Eagle, Delores Ann
Elder, Lisa Victoria
Ferguson, Flossie Mae
Fowler, Sharon Kaye
Franklin, Martha Louise
Garrett, Amy Scott
Garrett, Ruby Christine
Gilliland, Debra Sue
Gunter, Brenda Dale
*Hamilton, Virginia Elizabeth
Hash, Gail Elizabeth
*Hash, Juanita Faye
Herncall, Anne Elizabeth
Hillsman, Wanda Carol
*Hubbard, Janet Jean
Hudson, Leonda Gay
Humbles, Joe Ann
Humbles, Ruth Mary
Hunter, Margaret Snell
Jackson, Florence Emma
Johnson, Mabel Elizabeth
Johnson, Sharon Godsey
Jones, Elizabeth Ann
*Keene, Ava
Lane, Karen Sue
LeGrand, Faye Honeycutt
Lewis, Marion
Marsh, Brenda Lee
Marshall, Linda Frances
Martin, Lynn Sharon
Maxwell, Barbara Ann
Mayberry, Annie Lois
McCoy, Carolyn Ann
Megginson, Wanda Rae
*Moon, Martha Wellington
*Moses, Linda Jo
Nash, Cynthia Lee
O'Brien, Clair Rae
Pankey, Patricia Ann
Paulette, Abby Ann
Paulette, Glenda Jo
Petty, Augusta Ann
Petty, Margaret
Phelps, Deborah Ann
*Pittsenberger, Janet
Potter, Evelyn Lee
Primm, Alberta Ann
Ragland, Teresa Ann
Rogers, Vicky Jane
Scott, Joyce Ann
*Smith, Karen Ann
Snell, Madelon Elizabeth
Tanner, Sheila Faye
Thomas, Harris Lee
Turner, Sharon Ann
Tyree, Nancy Elizabeth
Walker, Deborah Ann
Walker, Frank Carter
Walker, Joan Marie
*Walker, Shirley Ann
Williams, Martha Ann
Wingfield, Mary Ann
Winston, Brenda Kay
Wooldridge, Tommy Lee
Young, Kathryn Ann

THIS AD SPONSOREDED BY THE FOLLOWING MERCHANTS

R. L. BASS
PLUMBING AND ELECTRICAL CONTRACTORS
American Standard Plumbing Fixtures
Phone 352-7540
Appomattox, Virginia

COMPLETE HOME BUILDING
HEATING - COOLING - PLUMBING
ELECTRICAL CONTRACTORS
PHONE 352-7831
J. A. CLAPP ALLEN E. FRANKLIN
WALLACE R. MEGGINSON
APPOMATTOX HOME BUILDERS, Inc.

A. G.
GAINES JEWELER
MAIN STREET APPOMATTOX, VA.
* WATCH REPAIR
* JEWELRY REPAIR
"PLEASING YOU PLEASES US"

GRINELS MOTOR
FORD SALES AND SERVICE
Dial Appomattox 352-7101

HERNCALL'S
LAUNDRY & DRY CLEANING
SELF-SERVICE LAUNDRY and STORAGE
Phone 352-2711 Appomattox, Virginia

Telephone 352 – 6061
COLE'S DAIRY
JOHN C. COLE, Owner
PASTEURIZED, HOMOGENIZED DAIRY PRODUCTS
Appomattox, Va.
"DRINK MORE MILK"

IN APPOMATTOX, IT'S
KING'S SUPER MARKET
WHERE IT COSTS LESS TO SHOP
ROUTE 460
APPOMATTOX, VIRGINIA

JIM BAXTER
* BATHROOM ADDITIONS
* REMODELING * SEPTIC
* FOOTING, ETC.
PHONE: 352-2191
APPOMATTOX, VIRGINIA

PULLIAM MOTOR SALES
FORD TRACTOR SALES & SERVICE
DIAL APPOMATTOX 352-3662
Appomattox, Virginia

POE HARDWARE CO., Inc.
HARDWARE & ELECTRICAL SUPPLIES
DIAL 352-2612
Appomattox, Virginia, 24522

OSCAR JAMERSON & SONS
WOOD, LUMBER AND TIES
DIAL 352-2451
Appomattox, Virginia, 24522

SEPTIC TANK CLEANING
19 YEARS EXPERIENCE
BILL CARRICO
PHONE 352-7591
APPOMATTOX, VIRGINIA

J. E. JAMERSON & SONS
BUILDING MATERIALS
PAINT - BLOCKS - WOODWORK
CEMENT, ETC.
DIAL 352-2671
Appomattox, Va.

Robinson Funeral Home, Inc.
PHONE 352-7111
APPOMATTOX, VA.

FIDELITY NATIONAL BANK
YOUR AREA
FULL SERVICE BANK
Appomattox, Virginia

APPOMATTOX HOME Co., Inc.
A COMPLETE LINE OF HARDWARE
APPLIANCES, PLUMBING
Appomattox, Virginia

FARMERS NATIONAL BANK
MEMBER F. D. I. C.
MEMBER FEDERAL RESERVE
DIAL 351-7171
Appomattox, Virginia

MAUDE'S RESTAURANT
A Famous Restaurant.....
In a Famous Town.....
WE will be happy to arrange for DINNER PARTIES, BANQUETS, AND SPECIAL OCCASIONS, EVENTS CALL 352-7211 FOR RESERVATIONS.
"IT'S BETTER AT MAUDE'S"

MOSES MOTOR Co. Inc.
CHEVROLET
SALES AND SERVICE THAT SATISFIES
DIAL 352-3773
Appomattox, Virginia

Phelps Garage
GENERAL AUTO SERVICE
USED CARS SALES
PHONE: 352-7229
APPOMATTOX, VIRGINIA

Your BANKAMERICARD welcome here

The Right Combination For Father's Day, June 21st

PARK 1 HOUR FREE WITH VALIDATED MEMBER STAMP

master charge

OPEN ACCOUNTS
WEBB-WHITAKER CO., INC.
Outfitters to Gentlemen & Gentlemen's Sons
909 Main St., Lynchburg, VA Dial 847-7181

Church Services

LIBERTY BAPTIST

Thomas D. Lea, Pastor
Appomattox, Virginia

Sunday School -9:45 a. m.
Morning Worship-11:00 a. m.
Evening Worship - 7:30 p. m.
WEEKDAY-
Prayer Meeting-7:30 p. m.

TRINITY METHODIST

Corner Avenue & Court St.
Rev. Alfred Eastman
Sunday School -9:45 a. m.
Worship Service-Ben Wheeler
Sunday - 11:00 a. m.
Youth Fellowship - 6:00 p. m.
Evening Worship - 7:30 p. m.
Choir Practice - 7:30 p. m.

ST. JOHN'S EPISCOPAL

Corner Avenue
Rev. R. E. Latta, Vicar
Holy Eucharist every Sunday after Trinity
Morning Prayer & Sermon
Rev. Latta, Vicar in Charge

FIRST BAPTIST CHURCH

Sunday School - 10 a.m.
Morning Worship - 11 a.m.
Training - 6:45 p.m.
Choir Practice - 7 p.m.
Evening Worship - 7:30 p.m.
Prayer Meeting (Wed) - 7:30 p.

OAK GROVE BAPTIST

Rev. Edward Hughes, Pastor
Sunday School -9:45 a.m.
Morning Worship - 11 a.m.
Evangelistic Serv. Sat.
Training Union -6:30 p.m.
Music - Mr. Williamson, Director
Evening Worship Service - 7:30 p.m.
Wed. - 7 p.m.-Family Night
Thurs. - 7:45 p.m.-Vacation Bible School Preparation Day
Friday - 9:00 AM
June 22 - 26 -Vacation Bible School

FIRST CHURCH OF CHRIST

Donald McDaniel, Pastor
Sunday School Lesson No. 10
"Christ at Midnight"
Mark 13:35,36
Christ presents in many ways that constant vigilance is the price to pay in order to escape the attacks of the world of souls and attain victory. Christ Himself uses several stories to emphasize different aspects of this vital truth. In the parables in which we shall study this week two main relationships are indicated. The first deals with that relationship which exists between a faithful servant and his trusting master. The second has to do with that relationship entered into by willing volunteers, and is illustrated by bridal attendance at a wedding. In the first, service is paid for. In the other, all service is rendered joyful and freely. The emphasis is on the point that we must be faithful right up to the end, vigilant and prepared to serve when called upon.

Lesson outline: 1. Watchful Servants. Mk. 13:32-34-2. What Time Is it? Luke 12:35-40. 3. Religion Like a Wedding. Matt. 25:1-4. 4. Cry at Midnight. Matt 25:5-7. 5 Oh, we Meant Well. Matt. 25:8, 9. 6. What! too Late? Matt. 25:10-13.

We cannot be ready to meet the Lord by waking when the cry is heard. "Behold, the Bridegroom!" and then gathering up our empty lamps to have them replenished. We cannot keep Christ apart from our lives here, and yet be fitted for His companionship in heaven.

"In the parable the wise virgins had oil in their vessels with their lamps. Their light burned with undimmed flame through the night of waiting."–"Christ's Object Lessons".pgs. 413,414.

Summary questions: 1. When the Son of man took "His far journey," what did He give to each of His servants? To each He gave some work to do. 2. What is meant by having ones loins girded about? Being in a state of preparedness. 3. What was the difference between what the wise Virgins had with them and what the foolish ones took? Extra oil in their vessels. 4. Of what is "midnight" a symbol? The darkest period in history. 5. True or False: When the five foolish virgins asked for oil, the five wise ones refused them and told them to ask others for some. False; they told them to buy for themselves. 6. With what were the five foolish virgins confronted when they arrived at the house of the Bridegroom? A shut door.

Sabbath School –9:30 a.m.
Worship Service –11:00 a.m.

PRESBYTERIAN CHURCH

M. G. Stimpson, Pastor
APPOMATTOX C. H. –
Sunday School - 10 a.m.
Morning Worship – 11 a.m.
Solo: How Great Thou Art by Boberg -- Mr. Tommy Terry
Messages: "Hope In God"
MONDAY – Choir 7 p.m.
Prayer – 8 p.m.
TUESDAY – Circle #1 - 2 p.m.
Circle #3 – 8 p.m.

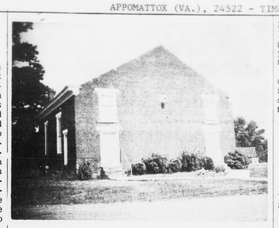

Revival Planned At Old Concord

Old Concord Presbyterian Church will hold revival services beginning Sunday, June 14 and continuing each evening at 8 p.m. Speaker will be Dr. Henry R. Mahler, Jr. executive secretary of Appomattox Presbytery. Church pastor is the Rev. James O. Yount, of Hat Creek community. The public is cordially invited to attend.

VACATION BIBLE SCHOOL – Monday - Friday from 9:00 to 11:30 a.m. All are welcome. WALKERS'S – Morning Worship - 9:45 a.m. Sunday School – 10:45 a.m. VACATION BIBLE SCHOOL – Monday - Friday from 2 to 4p. m.

STONEWALL – Sunday School - 9:45 a.m.

General Conference Of Adventist Meet In N.J

The 51st Annual General Conference will convene in Atlantic City, New Jersey June 11-20. Adventist from all around the world will meet there.

The Pastor of Appomattox - Cumberland Churches , Elder Rufus R. McDannell, his wife and two daughters, Mary and Becky plan to be there.

According to their present plans they will be leaving next Friday for New Jersey. We the members of Appomattox Church will be anxiously awaiting their return to hear their reports from these "Gathering Together Meetings" of the many, many members of all countries. May God's blessings be upon each member as they gather in His name will daily be our prayers not for these people alone, but for all people every where.

Press Secty, for Appomattox Church, Mrs. Annie R. Fore

CANAAN BAPTIST

There will be a regular Church meeting Saturday night at 7:30 p.m. Will all members please be present.

Sunday School - 10 a.m.

Preaching Service - 11:30 a. m. The New Pastor, Rev. C. L. Elliott will deliver the message. The Jr. and Intermediate Choirs will render music. The public is invited to worship with us.

The 3rd Sunday in this month at 7:30 p.m. A three-way sermon will be preached by Revs. C. L. Elliott, W. R. Jones and J. D. Scruggs. Sponsored for the month is Deacon G. W. Scruggs.

The 4th Sunday at 3 p.m. Rev. Donnie Mason will be guest speaker here, sponsor is Dea. Harrison Kelso. You are invited to come and worship with us.

BEGINS PASTORATE

The Rev. Olin V. Glidden, former pastor of Elon Baptist Church, Pamplin and Glenn Memorial, Prospect, has begun a pastorate of East End Baptist Church in Roanoke.

Mr. Glidden, former pastor of Quaker Baptist Church near Chestnut Fork, has served for the past year as pastor of Harvel Baptist Church in the Back Creek section of Roanoke County.

East End Church, formed in 1925, is in the Vinyard Gardens-Bratton Lawn section of Roanoke County east of Roanoke.

Preparation Day At New Hope

Have you made plans to attend Preparation Day for Vacation Bible School at New Hope Baptist Church on Friday, June 12, at 10 o'clock? If you haven't get busy! We'll be looking for you to come, enroll and enjoy the picnic.

Next week, beginning on Monday, June 15 at 9:00 a.m., we invite you to attend the regular sessions of Bible School for the week.

Staff Named For VCS

Memorial Methodist Church will begin Vacation Church School June 15-19 from 8:45 to 11:45.

Minister – Mr. Alfred Eastman.

Directors – Mrs. Nellwyn Smith and Mrs. Martha Morris.

CLASSES:

Nursery I – Teacher, Mrs. Gail Rogers, Helpers – Bonnie Phelps and Connie Phelps.

Nursery II – Teachers, Mrs. Peggy Guill and Mrs. Gwen King; Helpers, Susan Weatherly and Mary Louise Parris.

Kindergarten I – Teachers, Mrs. Ruby Ferguson and Mrs. Louella Coleman; Helpers, Jane Conner and Brenda Eastman.

Kindergarten II – Teachers, Mrs. Judy Deavers and Mrs. P[illegible] House; Helpers, Brenda [illegible] and Dale Layne.

Elementary I – Teachers, Mrs. Vickie Jamerson and Mrs. Joan Ranson; Helpers Debra Hawkins and Kathy Sears.

Elementary II – Teachers, Mrs. Margaret Ann Peyton and Mrs. Gladys Moon; Helpers, Patty White and Freda Jones.

Elementary III – Teachers, Mrs. Carole Fay Abernathy and Mrs. Kristy Gould; Helpers, Gail Layne and Patty Clements.

Elementary IV – Teachers, Mrs. Marion Nash and Mrs. Carole Clark; Helpers, Jean Nash and Jamie Carson.

Elementary V & VI – Teachers, Mrs. Lucy Harvey and Mrs. Refina George; Helpers, Mary Louise McCraw, Melanie Folks, and Sally Harvey.

Refreshments – Mrs. Peggy Lawson and Mrs. Catherine Eggleston.

Music – Mrs. Carole Faye Abernathy.

YWA COUNCIL PLAN'S DINNER

The YWA Council for the Appomattox Association will hold a covered dish supper at Falling River Church near Brookneal at 6:15 p.m. Monday, June 15. The program will be an interesting one, according to a spokesman, and will include the new plans for the YWA.

O. W. Martin, Jr. Sunday afternoon.

Sorry to hear Mrs. Guy Harris is in the hospital. Do hope her a speedy recovery.

We welcome Mr. and Mrs. Wayne Kirby to Oakville.

We see another new house going up in Oakville. How nice, Tommy and Nell Drinkard.

Miss Bernice Harvey spent the day last week with Mrs. Clarke Moore.

Mrs. Vera Moore and Mary Moore visited Mrs. Maggie Gardner Monday.

Mr. and Mrs. Royal Wells, Jr. are the proud parents of a baby girl.

Your Heart Fund fights them all -- heart attack, high blood pressure, rheumatic fever and rheumatic heart disease, congenital heart disease and many others.

Preparation Day For DVBS At Liberty

Friday, June 12, will be Preparation Day for DVBS at Liberty Baptist Church. Boys and girls from 4 years of age through the seventh grade age are invited to attend and register for Daily Vacation Bible School. Registration will be held from 10:00 until 11:30. A short worship service will be observed before registration.

Daily Vacation Bible School will begin Mon., June 15 and continue through Friday, June 19. Hours will be from 8:45 to 11:45 each day.

Parents' Night will be Sunday, June 21, at 7:30.

Department superintendants are as follows: Nursery, Mrs. Harold F. Carter; Beginner I (4 yr. olds) Mrs. Charles Mitchell; Beginner II (5 yr. olds) Mrs. C. R. Wooldridge; Primary (6 - 8 yrs.) Mrs. Claude Thompson; Juniors (9-12) Mrs. Ben Marshall.

Principal is Mrs. W. E. Jamerson, music leader, Mrs. Franklin Vaughan and pianist, Miss Joan Coleman. Dr. T.D. Lea is pastor.

A well-rounded program of Bible Study, mission emphasis, recreation etc. will be enjoyed by those who attend. Refreshments will be served each day.

OAKVILLE

Mrs. Ellen Moore was honored Sunday on her ninety fourth birthday. Lots of friends and relatives came to wish her "Happy Birthday". She knew them all and talked to them.

Mr. and Mrs. Jimmy Martin visited his parents, Mr. and Mrs

NOW OPEN

All New APPOMATTOX
Coin Operated Laundry
LOCATED ON
West Confederate Boulevard
* ALL-NEW-BRIGHTLY LIGHTED BRICK BUILDING
* PLENTY OF FREE FRONT DOOR PARKING
* 21 NEW 14-LB. G. E. WASHERS
* 11 LARGE LOAD COMMERCIAL DRYERS.
* ONE LARGE 25-LB. RUG WASHER.
VISIT US SOON!
Associated Services Corp.
227 LYNN STREET, DANVILLE, VA.

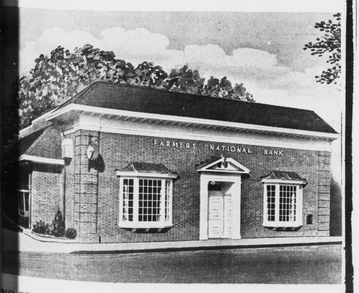

NO SERVICE CHARGE CHECKING ACCOUNTS
NO MINIMUM BALANCE REQUIRED
This Applies To All Checking Accounts
SEE US TODAY
The
FARMERS NATIONAL BANK
YOUR HOME-OWNED AND OPERATED BANK
APPOMATTOX, VA.
Member Federal Deposit Insurance Corporation
Member Federal Reserve System

building or remodeling?
compare your heating system to ours:

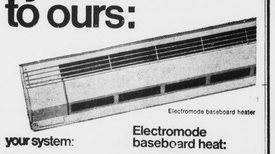

Electromode baseboard heater

your system:
1.
2.
3.
4.
5.
6. No Comparison!

Electromode baseboard heat:
1. Safe, clean, silent—electric.
2. Even heat at outside walls —where you need it. No blasts of hot air!
3. Each room controlled by its own thermostat.
4. Installs easily, without ripping up walls or floors.
5. No pipes, flues or ducts. Just wires.
6. Efficient and economical because of Electromode's exclusive cast-aluminum heating grid.

There's no kind of heating as pleasant to live with as Electromode* baseboard heating. And you can have it—in a new home or an older home—at a surprisingly low cost per month.

Let's sit down and make some more comparisons. Call or drop in soon.

*A Trademark of THE SINGER COMPANY

SINGER ELECTRIC HEATING PRODUCTS

Electromode baseboard heating
RANSON ELECTRIC CO. INC.
EVERGREEN, VIRGINIA

VEPCO
REDDY KILOWATT RECOMMENDED ELECTRIC HEATING AND COOLING CONTRACTOR

Sirloin Steak $1.15 lb.

Franks DANDY 2 LB. BAG. $1.09

Sausage DINNER BELL COUNTRY STYLE

lb. 65¢

Bologna JESSE JONES lb. 59¢

FRESH Snap Beans lb. 23¢

GREEN SPRING Onions 2 BUNCHES 29¢

YELLOW CORN-ON-COB 5 EARS 39¢

U. S. FANCY Squash 2 lbs. 29¢

JFG – 10 OZ. JAR Instant Coffee $1.49

Fabric Softner 64 OZ. (2 QT). $1.29

KING SIZE

Cucumbers 2 lbs. 25¢

Liquid Bleach FLEECY WHITE – ½ GAL. 29¢

Ivory Soap "NEW" BATH SIZE 3 BARS 29¢

PORK & BEANS BUSH'S – SHOW BOAT 31 OZ. (1 LB. 15 OZ.) 4 2½ SIZE CANS 88¢

WHITE HOUSE – 303 SIZE Apple Sauce 6 CANS $1.00

Cookies FFV – COOKIES Coconut Chocolate Chip – 10 Oz. Bon Bons – 1 1½ OZ. Lemon Chip – 10 Oz. 3 Pkgs. $1.00

WESSON OIL 38 OZ. BOTTLE 83¢

RAGGEDY ANN'S Spray Starch 22 OZ. CAN 39¢

MRS. FILBERT'S - ¼ More FREE RELISH SPREAD - Special Price 45¢

Wilbun's Cash Store
Harrell Street Appomattox, Virginia